

DEVELOPMENT OPPORTUNITY  
**NEC/SEC DINAH SHORE @ CROSSLEY**

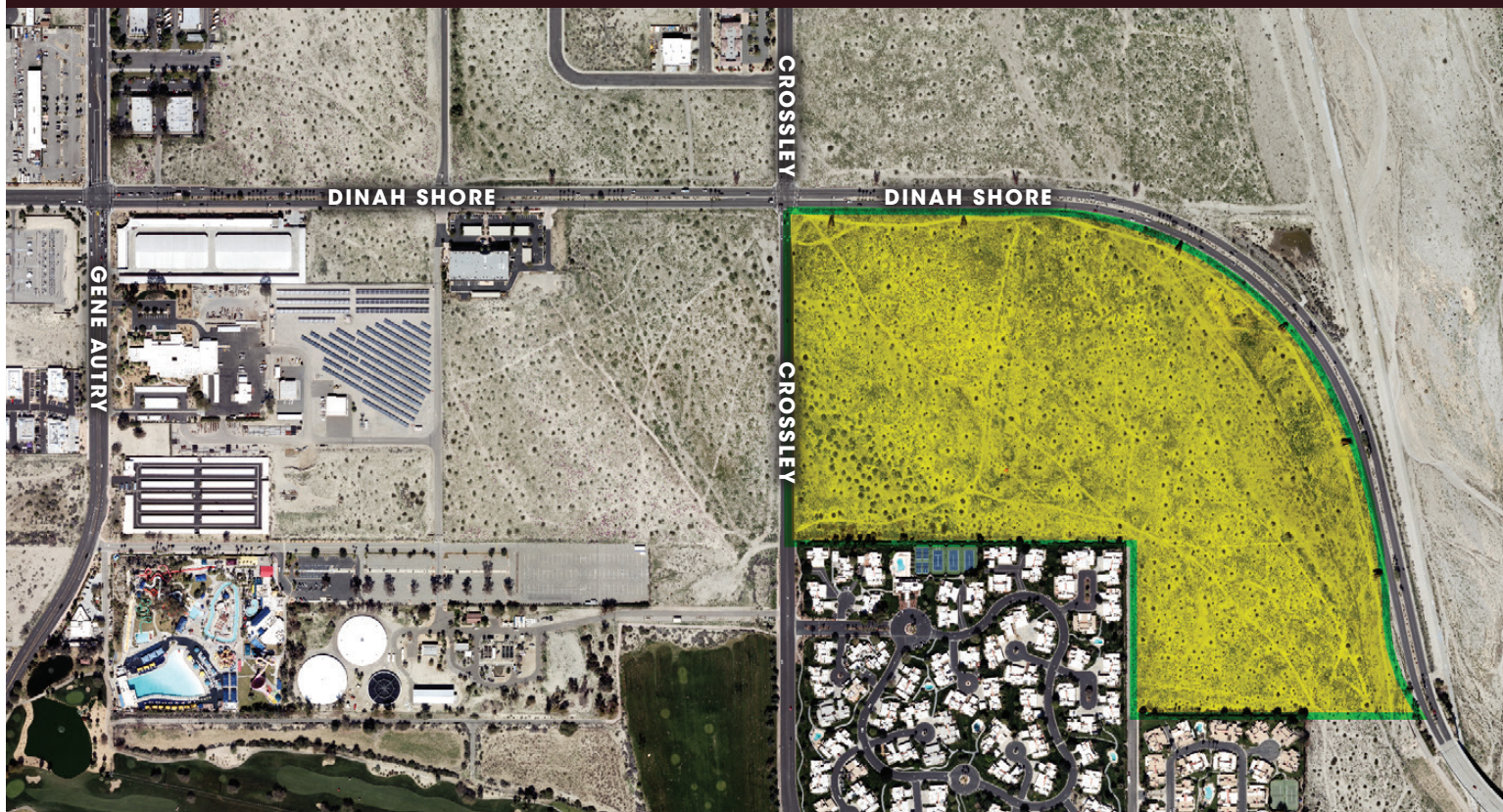

**PROPERTY DETAILS**

**PROPERTY:** NEC/SEC Dinah Shore @ Crossley

**CITY:** Palm Springs

**LOCATION:** NEC/SEC Dinah Shore Drive  
& Crossley Road

**AREA LANDMARKS:** Tahquitz Golf Resort,  
Cimarron Golf Resort, ACBCI Tribal  
Administration Plaza

**ACRES (+/-):** 211.7

**TITLE INTEREST:** Sub-Leasehold  
(master lease expires in 2100)

**LAND USE JURISDICTION:**  
City of Palm Springs

**GENERAL PLAN - LAND USE:**  
Tourist Resort Commercial

**ZONING:** M-1 Service/Manufacturing;  
Watercourse

**CONDITION:** Vacant

**CONTACT**

**JEFF VATTER**

ECONOMIC DEVELOPMENT DIRECTOR

PHONE: 760-883-1338 • CELL: 760-218-1936

Email: [jvatter@aguacaliente-nsn.gov](mailto:jvatter@aguacaliente-nsn.gov)

**ANTHONY RAMIREZ**

SENIOR TRIBAL REAL ESTATE MANAGER

PHONE: 760-883-1330 • CELL: 760-250-3320

Email: [aramirez@aguacaliente-nsn.gov](mailto:aramirez@aguacaliente-nsn.gov)



**AGUA CALIENTE**  
BAND OF CAHUILLA INDIANS

5401 Dinah Shore Drive • Palm Springs, CA 92264  
[www.aguacaliente.org/economic-development](http://www.aguacaliente.org/economic-development)